

**ABELL
SURVEYING & MAPPING**
DELAVAN, WISCONSIN 53115
414-728-6737

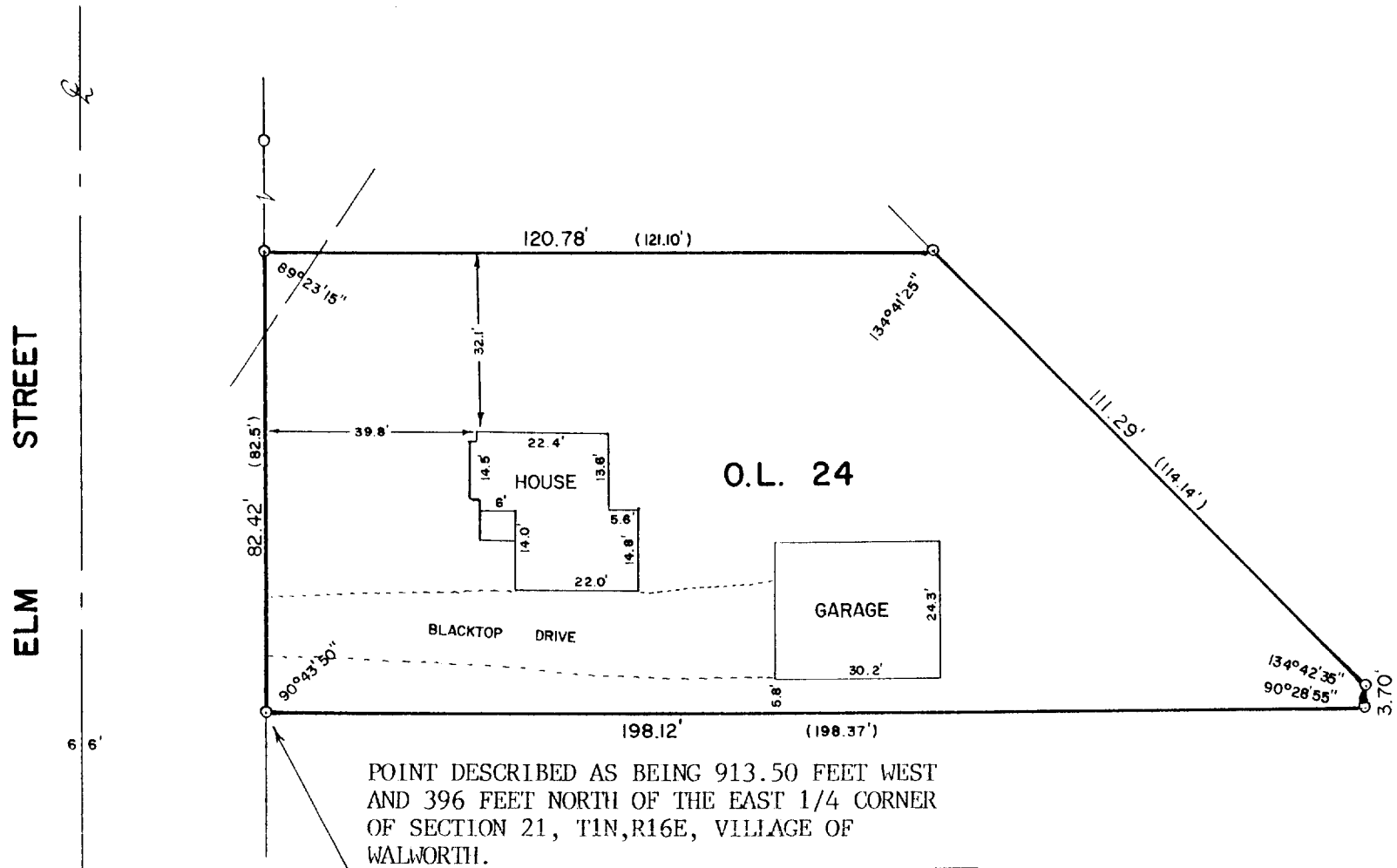

PLAT OF SURVEY OF

Beginning at a point that is located 913.50 feet West and 396 feet North of the East 1/4 Section corner of Section 21, T1N, R16E, Village of Walworth, Walworth County, Wisconsin; thence North 82.50 feet; thence East 121.10 feet to a point on the Southwesterly line of Outlot No. 35; thence Southeast along the line of Outlot Nos. 35 and 34, 114.14 feet to a point in the Southwesterly line of Outlot No. 34; thence South 3.70 feet; thence West 198.37 feet to the place of beginning, being the same premises designated as Outlot 24 of the Assessor's Plat of the Village of Walworth and recorded in the office of the Register of Deeds for Walworth County, Wisconsin in Volume 11 of Plats, Page 14.

Tax Key No. VWP 00033

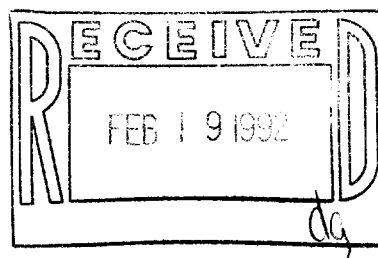

SCALE - 1"=30'

LEGEND

- - IRON PIPE FOUND
- () - RECORDED AS
- - OVERHEAD UTILITY LINES

I HEREBY CERTIFY THAT I HAVE SURVEYED THE ABOVE DESCRIBED PROPERTY AND THAT THE ABOVE MAP IS A TRUE REPRESENTATION THEREOF AND SHOWS THE SIZE AND LOCATION OF THE PROPERTY, ITS EXTERIOR BOUNDARIES, THE LOCATION OF ALL VISIBLE STRUCTURES AND DIMENSIONS OF ALL PRINCIPAL BUILDINGS THEREON, BOUNDARY FENCES, APPARENT EASEMENTS, ROADWAYS AND VISIBLE ENCROACHMENTS, IF ANY, TO THE BEST OF MY KNOWLEDGE AND BELIEF.

THIS SURVEY IS MADE FOR THE USE OF THE PRESENT OWNERS OF THE PROPERTY, AND ALSO THOSE WHO PURCHASE, MORTGAGE, OR GUARANTEE THE TITLE THERETO WITHIN ONE (1) YEAR FROM DATE HEREOF.

David F. Abell

DAVID F. ABELL
WISCONSIN REGISTERED LAND SURVEYOR, S-1596

November 25, 1991

DATE JOB NUMBER - 91247
NOTE: THIS IS NOT A CERTIFIED COPY UNLESS SEALED.